P7 (1.0) [Eb]
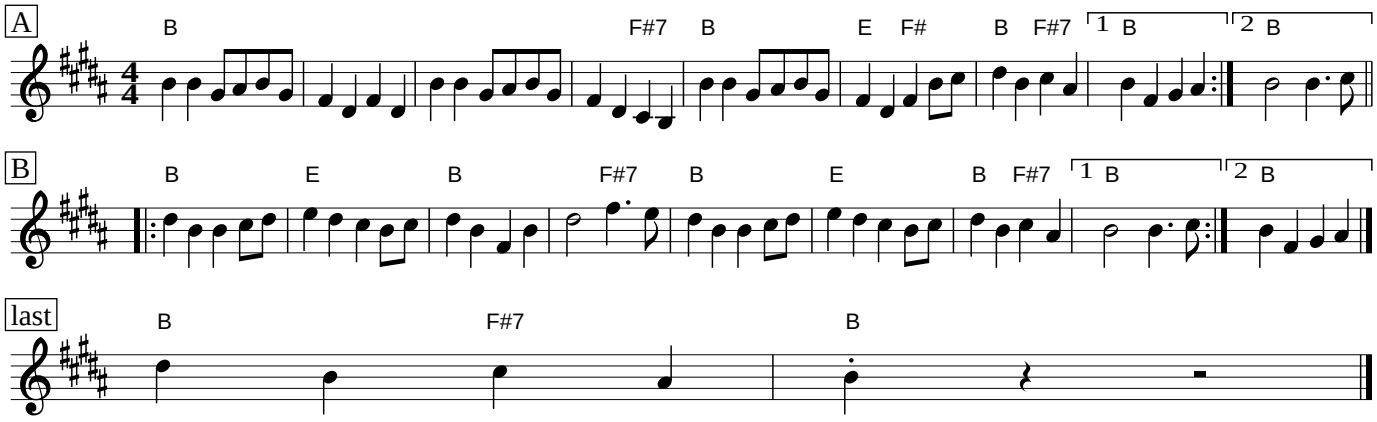
Johnny Leary's