FAIN I WOULD.

Square for Eight; in three parts.
(1st Ed. 1650.)

Arranged by Cecil J. Sharp.

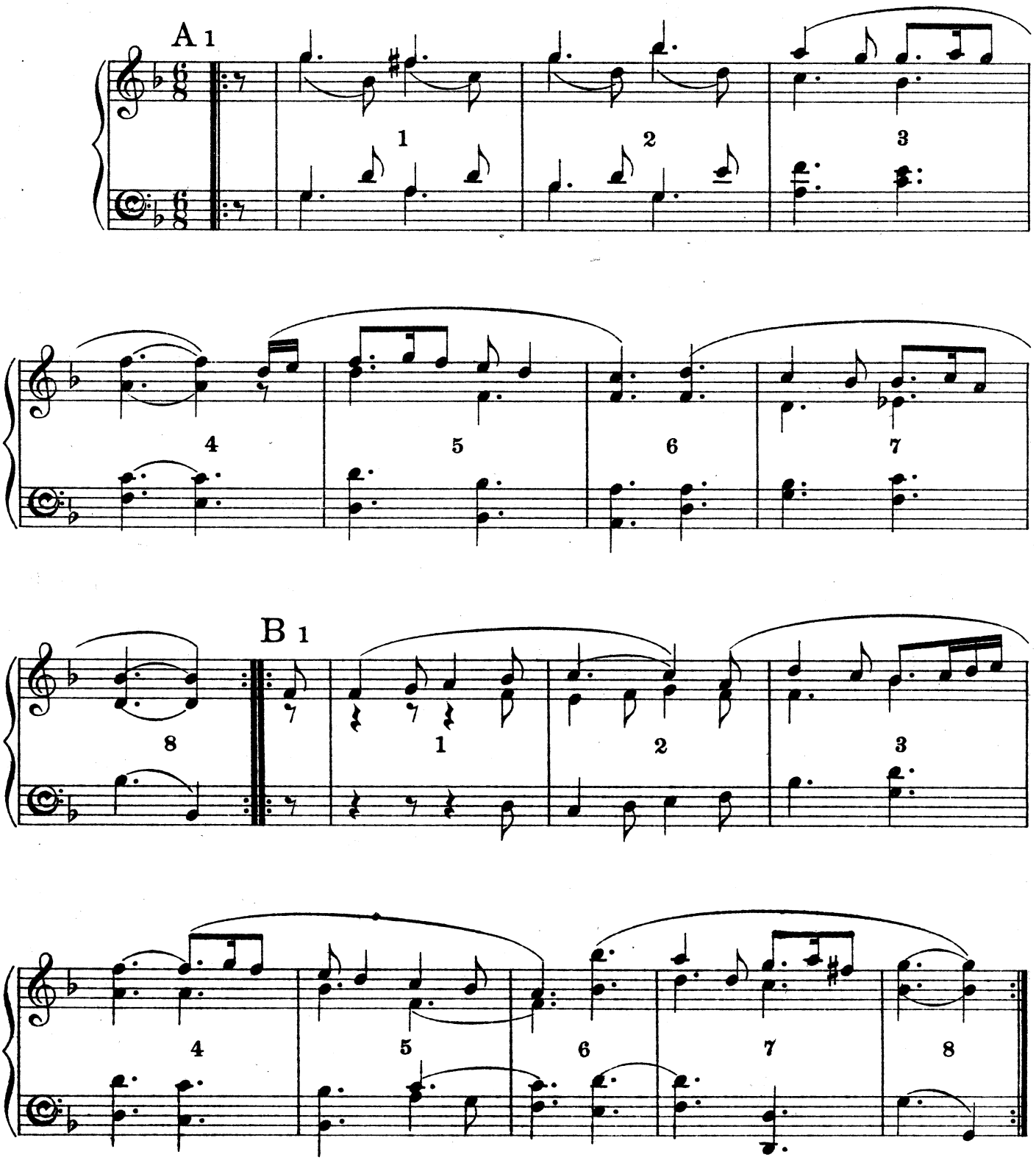

18790
Copyright, 1912, by Novello & Company, Limited
Copyright renewed 1940