S3 (1.1) [bass]

Bourree 1

Tune

Andrew Swaine

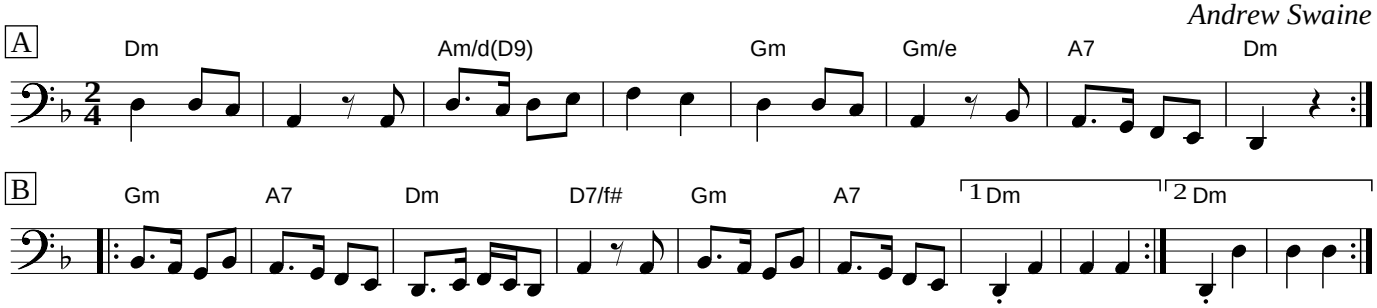

Harmony

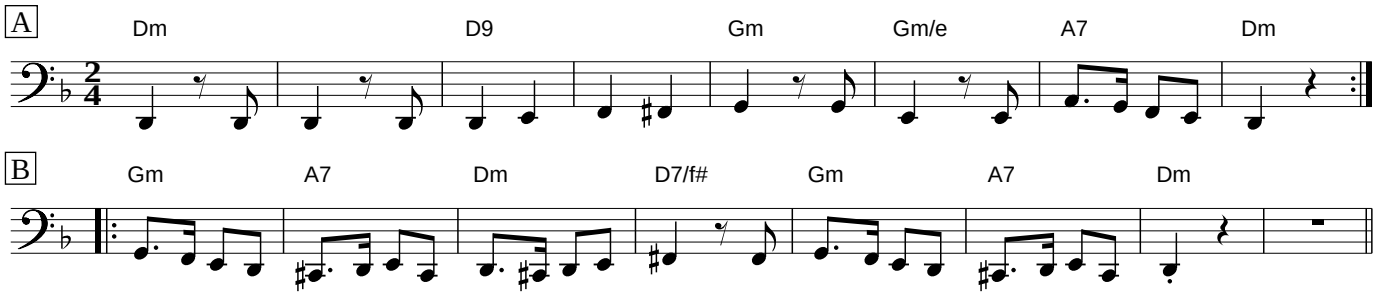

Bourree 2

Tune

Andrew Swaine

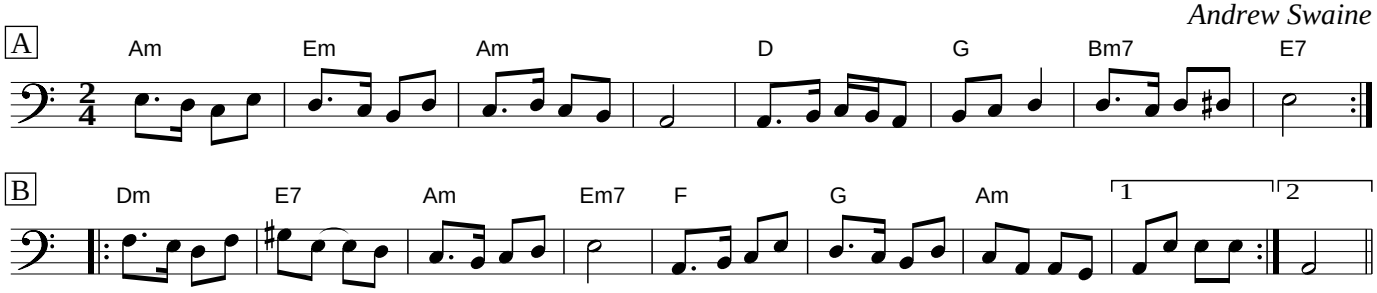
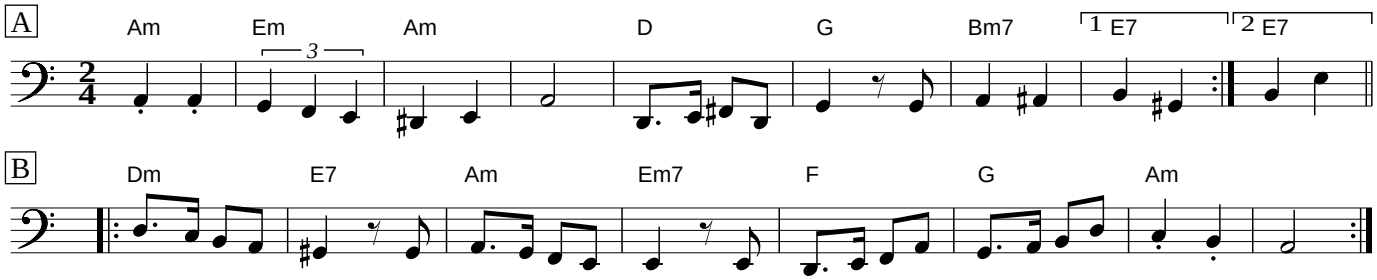
Harmony