R1 (2.1) [EbHi]

Chinese Breakdown

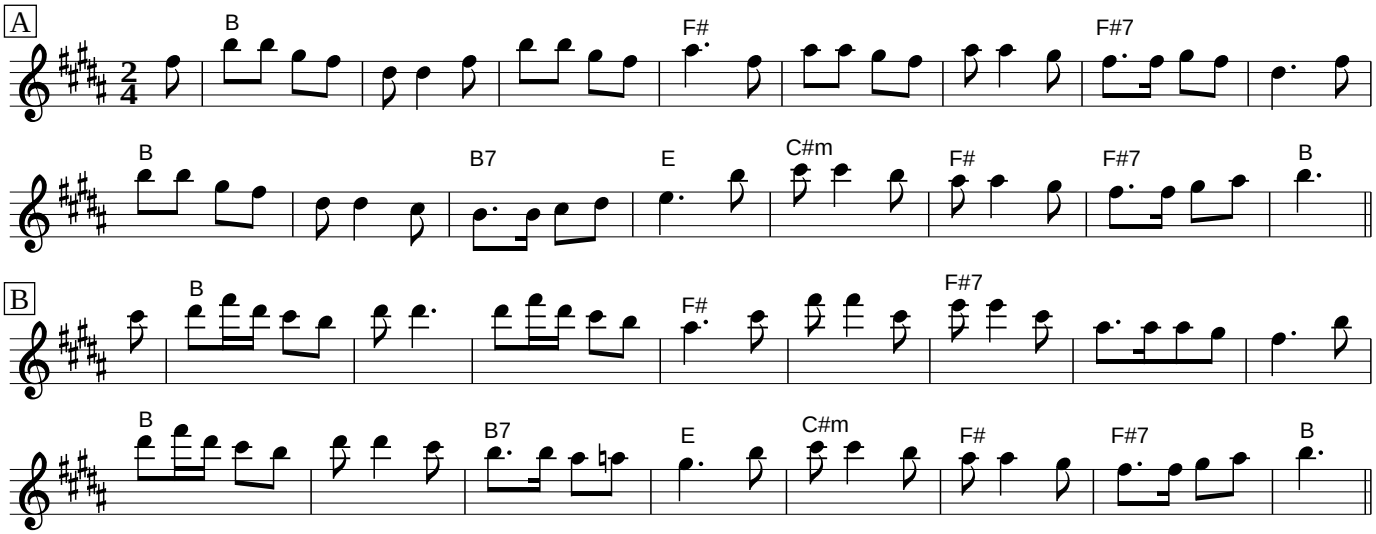
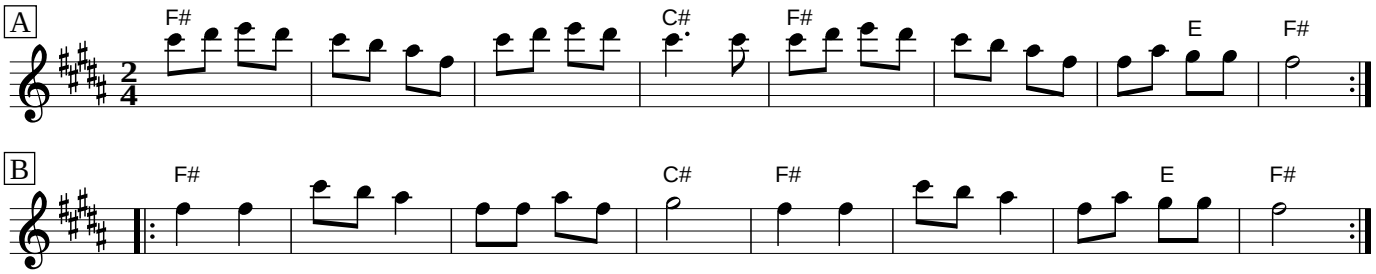
Old Joe Clark