P7 (1.0) [bass]
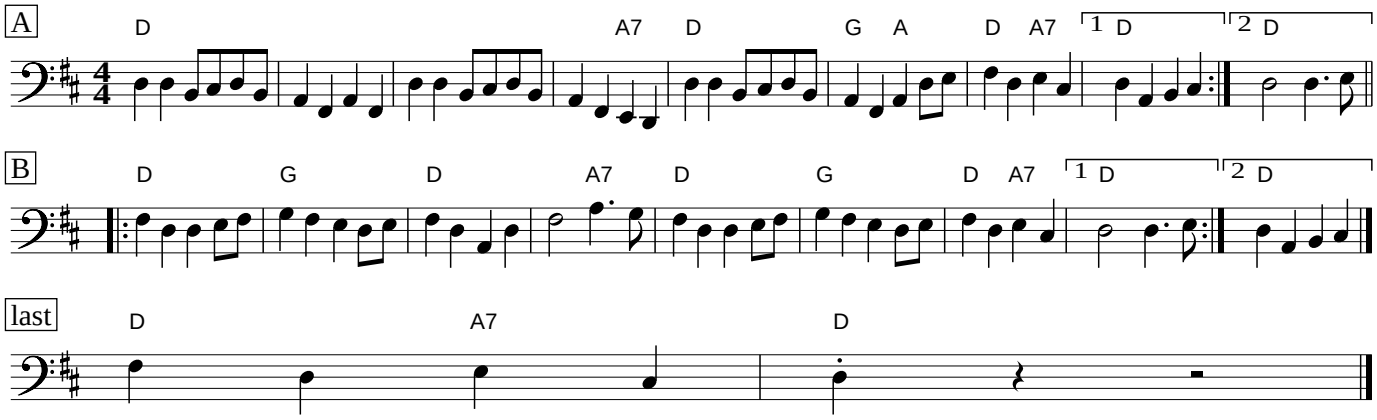
Johnny Leary's